VISIT…

LANZAROTE Caliente.COM

One Direction
Moments

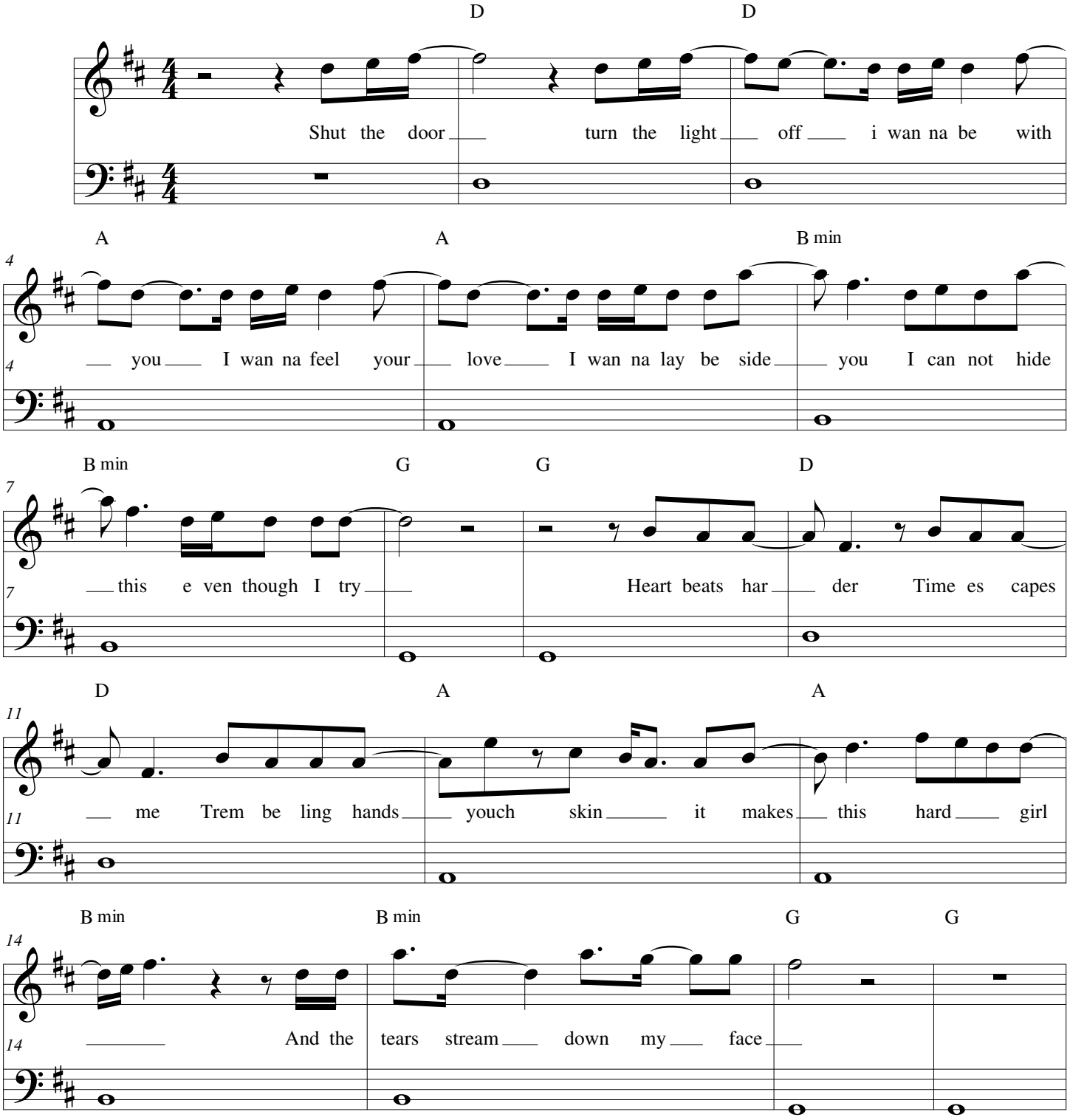

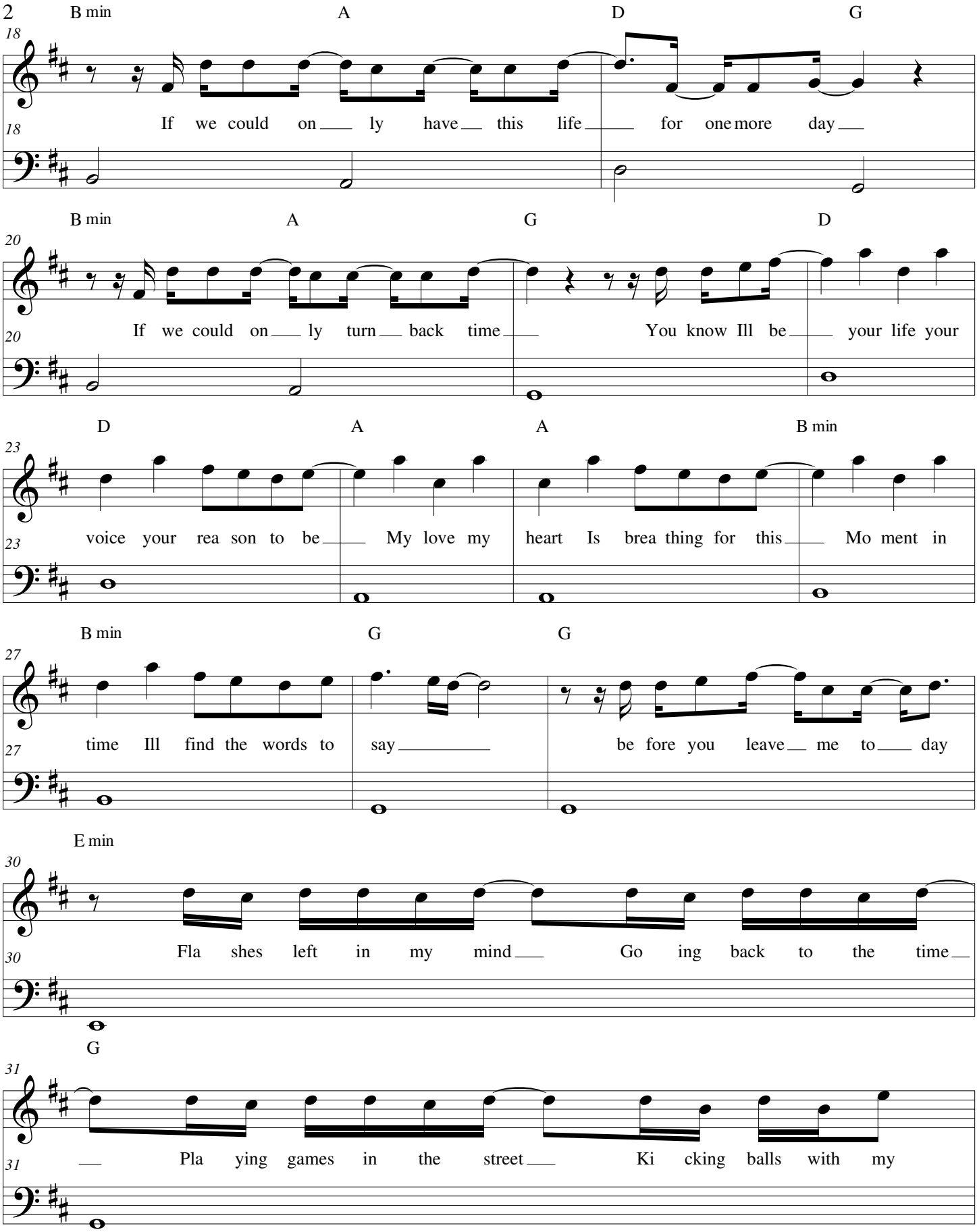
B min A D G
18
If we could on ly have this life for one more day
B min A G D
20
If we could on ly turn back time You know Ill be your life your
D A A B min
23
voice your rea son to be My love my heart Is brea thing for this Mo ment in
B min G G
27
time Ill find the words to say be fore you leave me to day
E min
30
Fla shes left in my mind Go ing back to the time
G
31
Pla ying games in the street Ki cking balls with my

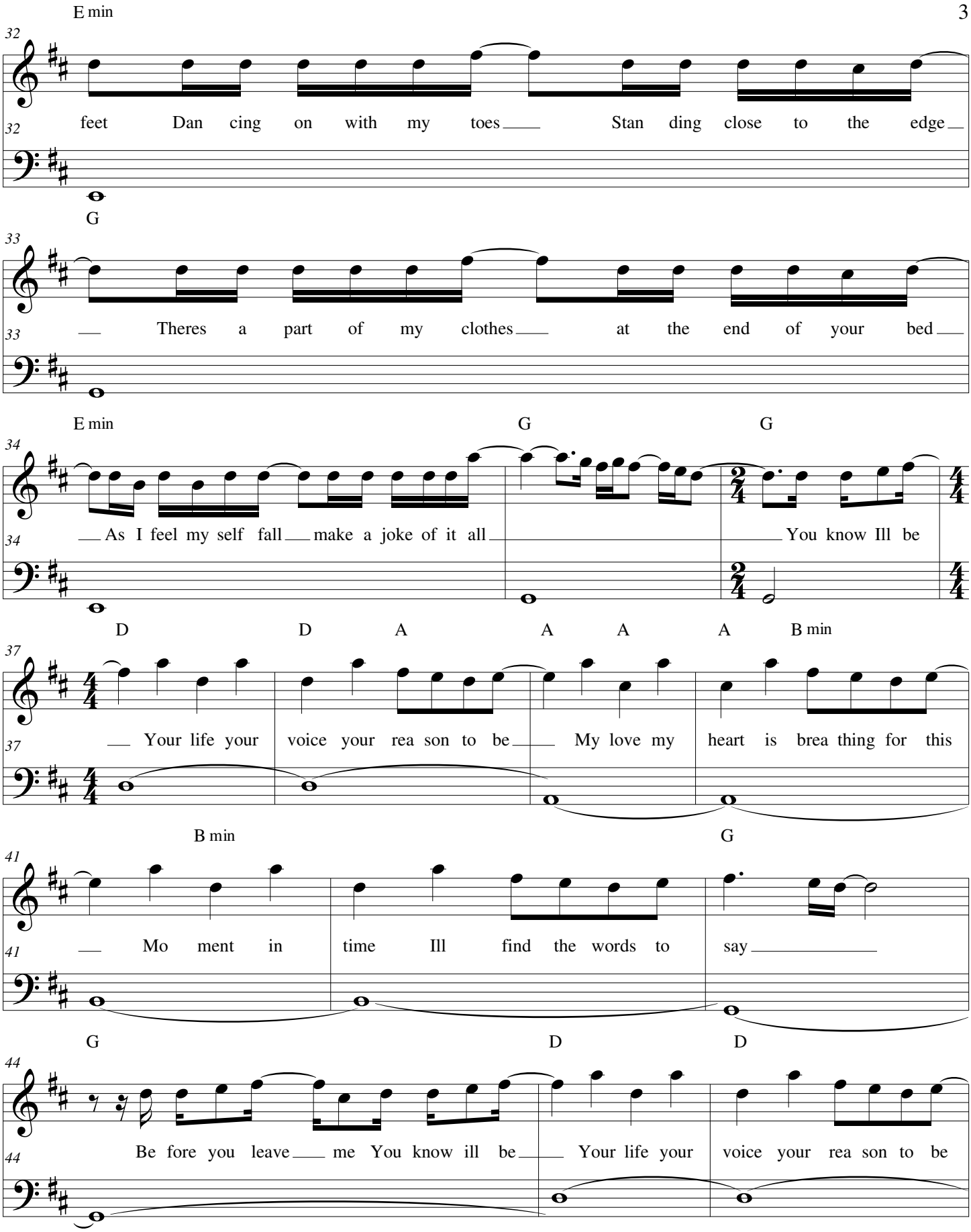
E min
32
feet Dan cing on with my toes Stan ding close to the edge
G
33
Theres a part of my clothes at the end of your bed
E min
G
G
34
As I feel my self fall make a joke of it all
You know Ill be
D
D
A
A
A
A
B min
37
Your life your voice your rea son to be
My love my heart is brea thing for this
B min
G
41
Mo ment in time Ill find the words to say
G
D
D
44
Be fore you leave me You know ill be
Your life your voice your rea son to be

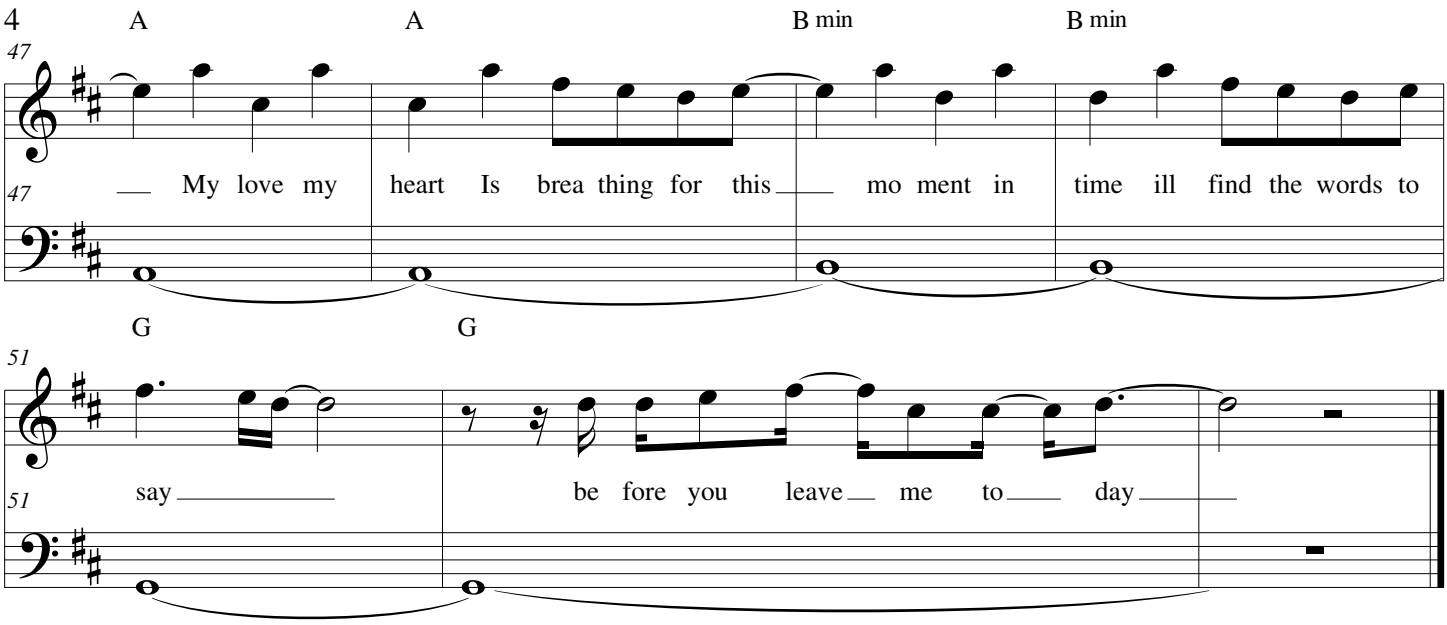

Close the door
Throw the key
Don't wanna be reminded
Don't wanna be seen
Don't wanna be without you
My judgement is clouded
Like tonight's sky

Undecided
Voice is numb
Try to scream out my lungs
But it makes this harder
And the tears stream down my face
If we could only have this life for one more day
If we could only turn back time

[Chorus]
You know I'll be
Your life, your voice your reason to be
My love, my heart
Is breathing for this
Moment in time
I'll find the words to say
Before you leave me today